CHRIST, BE OUR LIGHT

Bernadette Farrell

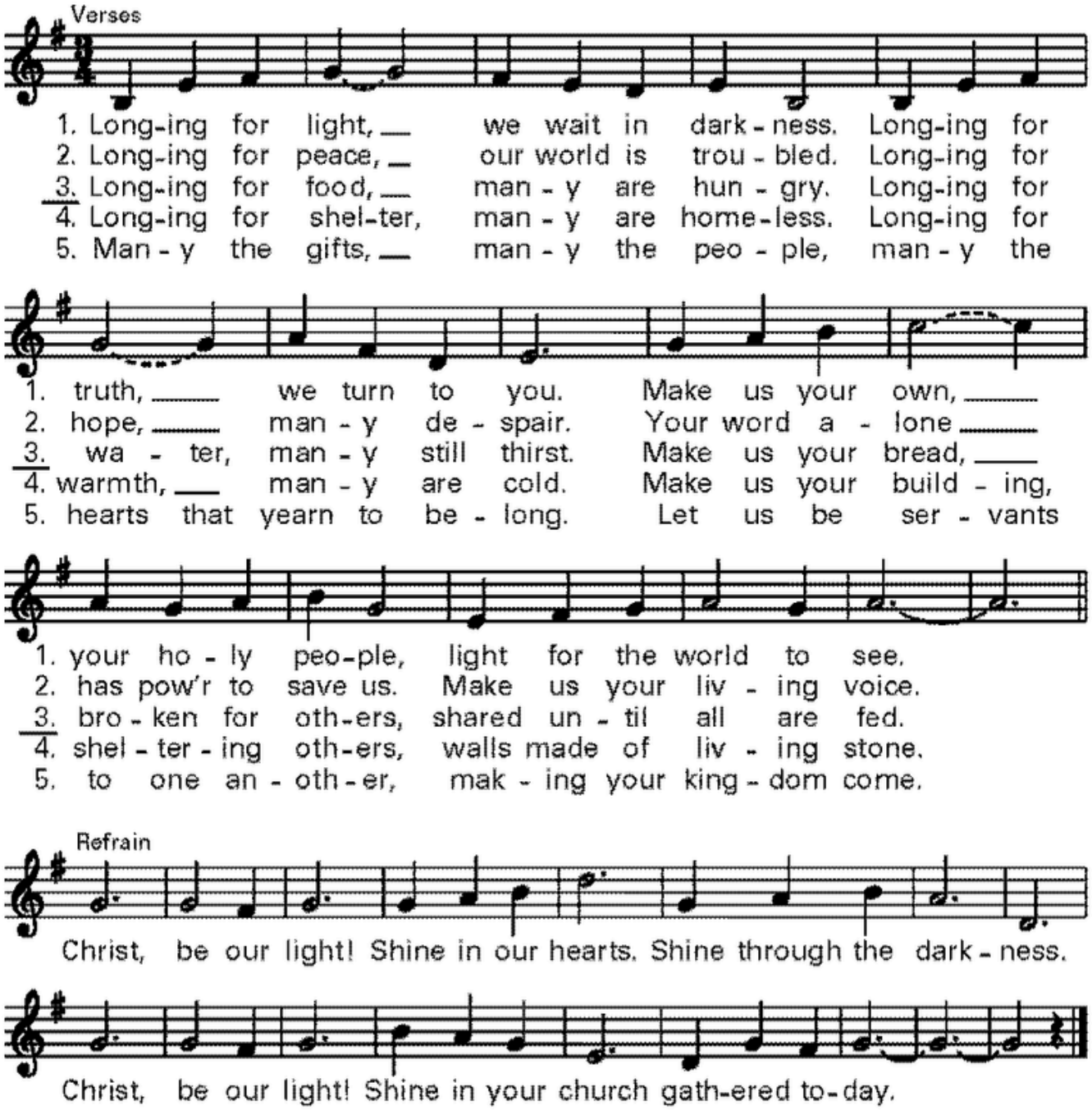

© 1993, Bernadette Farrell. Published by OCP. All rights reserved.

First Sunday of Advent

Leader Sharing

People: ***Mighty God, creator of the world, break through all that keeps us from you. We ask for your mercy and reform us in your image. This Advent, visit us with your justice, love, and peace. Amen.***

Second Sunday of Advent

Leader Sharing

People : ***Saving God, look upon your world and heal your land and your people. Prepare us to be changed. This Advent, teach us to be tender and just, as you are. Amen.***

Third Sunday of Advent

Leader Sharing

People : ***Merciful God, we give thanks that you send messengers like John to call us to greater faith. We ask that in these days we prepare for you in prayer and acts of holy compassion. Forgive us and lead us to your light. Amen.***

Fourth Sunday of Advent

Leader Sharing

People : ***Revealing God, visit us and fill us with your Spirit. Bring your good news to life within us. Give us courage to carry your light into the injustices and shadows of this world. Amen.***